ENLITE®
AURORA® LIGHTING GROUP

LUMINAIRES - WALL LIGHTS EN-WL5

Product Description:

The PIR sensor wall light makes it ideal for accent lighting focusing on areas or features you want to light up, only at times when motion is detected up to 8m within it's 120° detection range. Fitted with a GU10 lamp holder to allow you to select the correct lamp for the application. Available in white, black or stainless steel finish. Not suitable for coastal application.

Product Image:

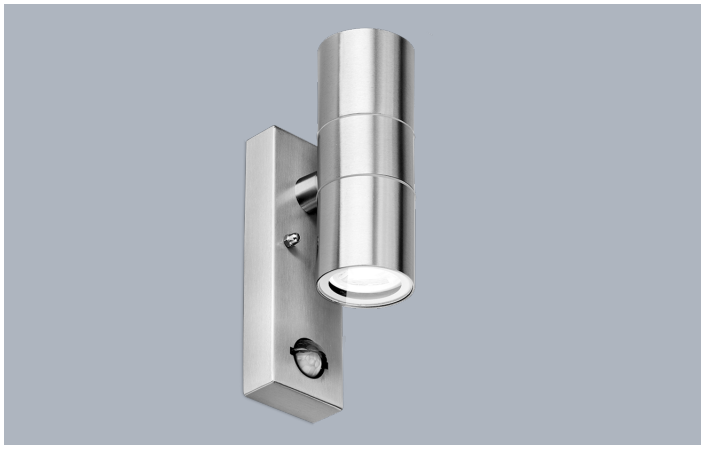

WallE™ PIR IP44 Up/Down Wall Light

Product Features:

- 304 stainless steel or aluminium
- IP44 rated
- PIR sensor 120° detection beam range up to 8m
- Adjustable hold time 10 seconds to 4 minutes
- Screw on cover for easy lamp change
- For use with GU10 lamps - lamp not included
- 3 year warranty

Line Drawing Image

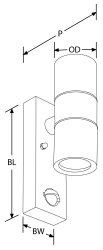

Product Specs:

Input Voltage	220~240V	Dimmable	No
IP Rating	IP44	Overall Diameter (mm)	60
Length (mm)	220	Surge Protection (kV)	1.5

SKU Table and Ordering

SKU Code
EN-WL5BLK
EN-WL5SS
EN-WL5W

Compliance & Approvals:

IP44

Warranty

This product has a warranty period of 3 Years.
Warranties are valid from the date of purchase. The warranty is invalid in the case of improper use, installation, tampering, removal of the Q.C. date label or installation in an improper working environment or installation. Should this product fail during the warranty period it will be replaced free of charge, subject to the correct installation of the original product and subsequent return of the faulty unit. Aurora does not accept responsibility for any installation costs associated with the replacement of this product and Aurora reserves the right to alter specifications without prior notice.

UK Enlite Sales & Distribution
Apex Park
6 Little Burrow
Welwyn Garden City AL7 4SW
United Kingdom
Tel : +44 (0) 1707 35 18 20